NOW COMICS™

APPROVED BY THE COMICS CODE AUTHORITY

2 AUG

$1.75

2.25 IN CANADA

FOUR PART MINI-SERIES

TERRY GILLIAM'S

THE ADVENTURES OF BARON MUNCHAUSEN

SUBSCRIBE NOW®

Subscribe to NOW COMICS!? **GREAT IDEA!!** I won't have to worry about my favorite comic outlet runnin' outta copies! And a one year subscription (12 issues) is only **$18.00! ($32.50 in Canada/US FUNDS ONLY!) That means I save twenty-five cents off the cover price!! WOW!!**

☐ SPEED RACER ☐ RACER-X ☐ *SLIMER!*
☐ RUST ☐ TERMINATOR! ☐ THE REAL GHOSTBUSTERS!
☐ FRIGHT NIGHT ☐ RALPH SNART

All books are mailed flat in an envelope! All subscribers receive a ***FREE*** subscription to the all new ***NOW NEWS*** newspaper/poster! The ***official*** monthly full-color news-poster with all the latest news about NOW COMICS!

Send a check or money order (US Funds Only) to:
NOW COMICS, 332 South Michigan Avenue, Suite 1540, Chicago, IL 60604 ATTN: Subscription Department

NAME _____

ADDRESS _____

CITY, STATE, ZIP _____
Total amount enclosed: _____

All checks must be in US funds. Sorry, no foreign subscriptions. Please allow 6-8 weeks for delivery of your first issue!

EUROPE--
THE 18th CENTURY--
WEDNESDAY--
WEDNESDAY IS SUPPOSED TO BE A DAY OF REST IN THIS TERRIBLE WAR. YET, WHILE THE PEOPLE OF THIS TOWN TAKE THE DAY OFF, BARON MUNCHAUSEN TAKES THE MATTER OF DEFENSE INTO HIS OWN HANDS.
BLAST! WHY IS IT THAT THESE THINGS ALWAYS HAPPEN TO ME?
MATTHEW COSTELLO ADAPTION
MARK WHEATLEY SCRIPT, COVER, PENCILS, COLOR
ERNIE GUANLAO PENCILS
KATHRYN MAYER LETTERS
MARC HEMPEL LETTERS
DAMON WILLIS INKS COLORS
GEORGE KOCHEL COLORS
KATHERINE LLEWELLYN EDITOR
TONY CAPUTO EDITOR IN CHIEF

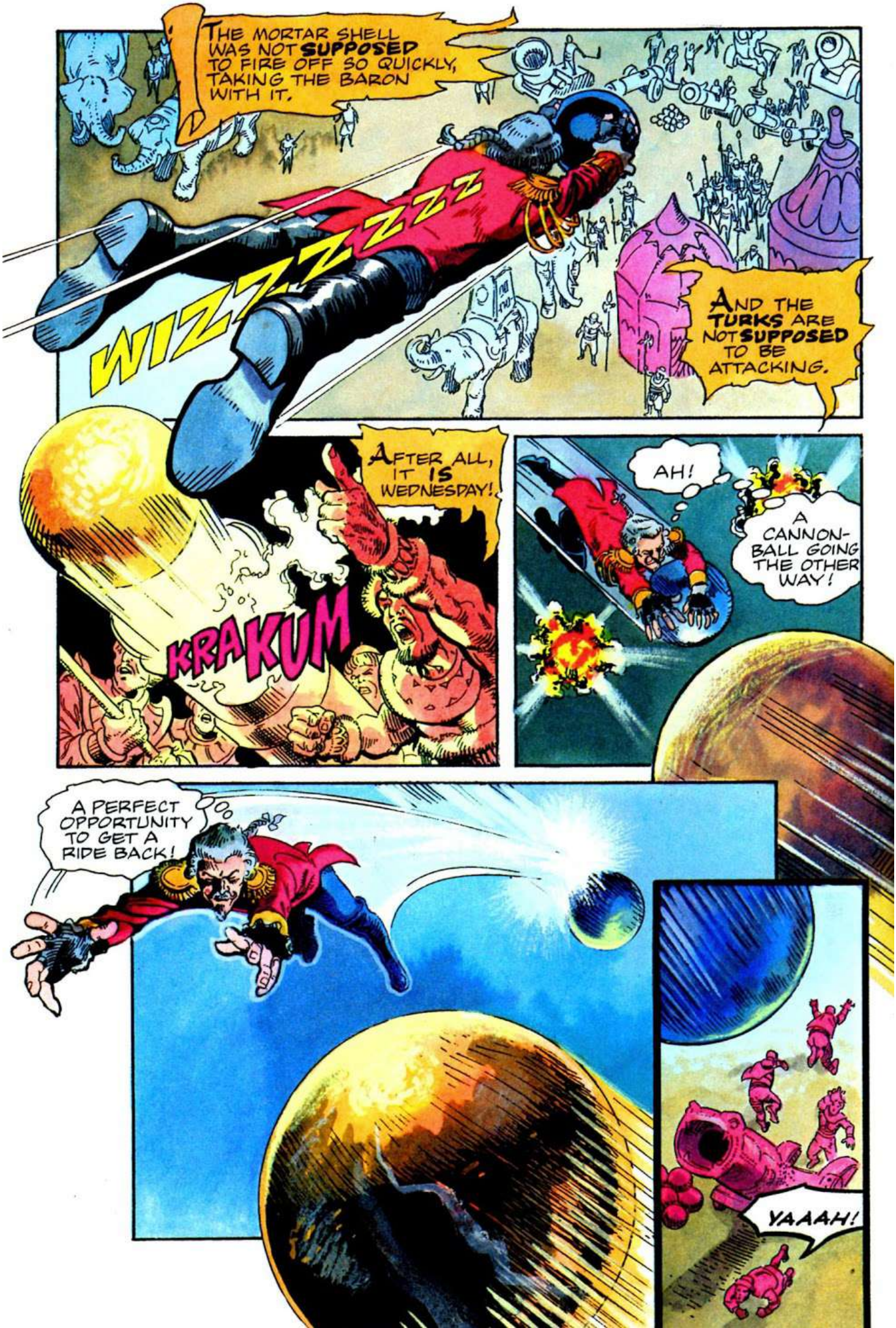
THE MORTAR SHELL WAS NOT SUPPOSED TO FIRE OFF SO QUICKLY, TAKING THE BARON WITH IT.
WIZZZZZZ
AND THE TURKS ARE NOT SUPPOSED TO BE ATTACKING.
AFTER ALL, IT IS WEDNESDAY!
KRAKUM
AH!
A CANNON-BALL GOING THE OTHER WAY!
A PERFECT OPPORTUNITY TO GET A RIDE BACK!
YAAAH!

KA BLAM
HUMM--THAT SURPRISED THE TURKS!
NO ONE WAS SUPPOSED TO SHOOT BACK TODAY!
WIZZZ
MANY OF LIFE'S EVENTS ARE NOT SUPPOSED TO HAPPEN.
YET, TWO OF LIFE'S EVENTS ARE SUPPOSED TO BE INEVITABLE.
ONE OF THOSE EVENTS IS DEATH!
ZAWIZZZZ

ZA-WING!
WATCH OUT, BARON!
GER-ARK!

LET GO OF THE CANNONBALL!
NUWIMPER!

ZISH!
NEAH!

!

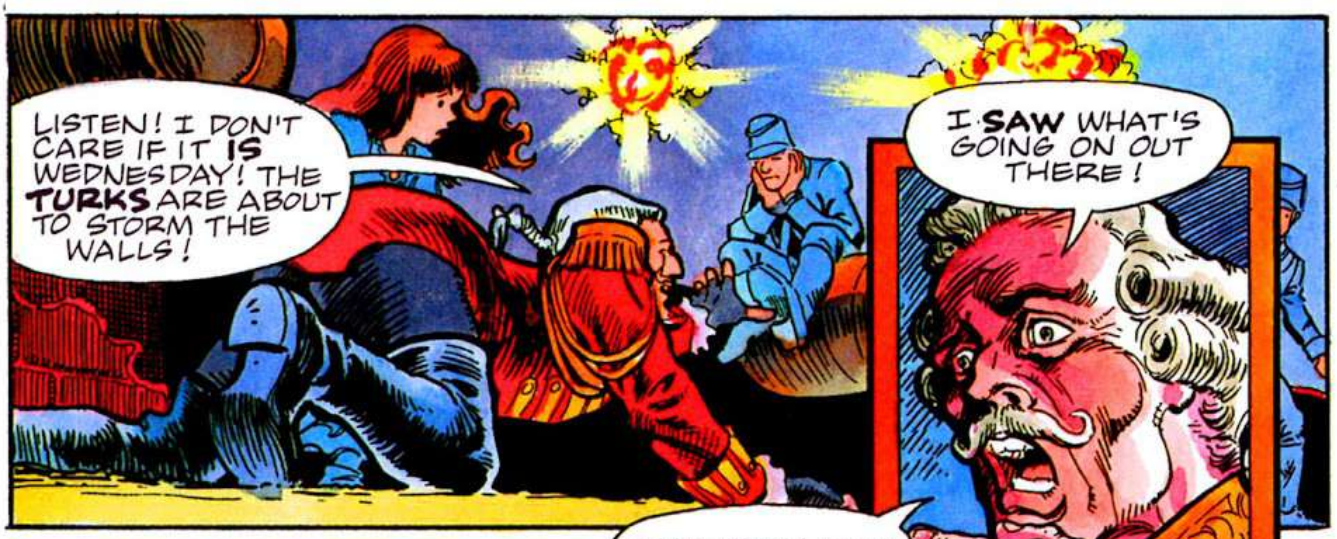
LISTEN! I DON'T CARE IF IT IS WEDNESDAY! THE TURKS ARE ABOUT TO STORM THE WALLS!
I SAW WHAT'S GOING ON OUT THERE!

THE TOWN IS IN DANGER! YOU MUST--
KAWOOM!

HURRY, CHILD! THERE'S NO SAFETY HERE!

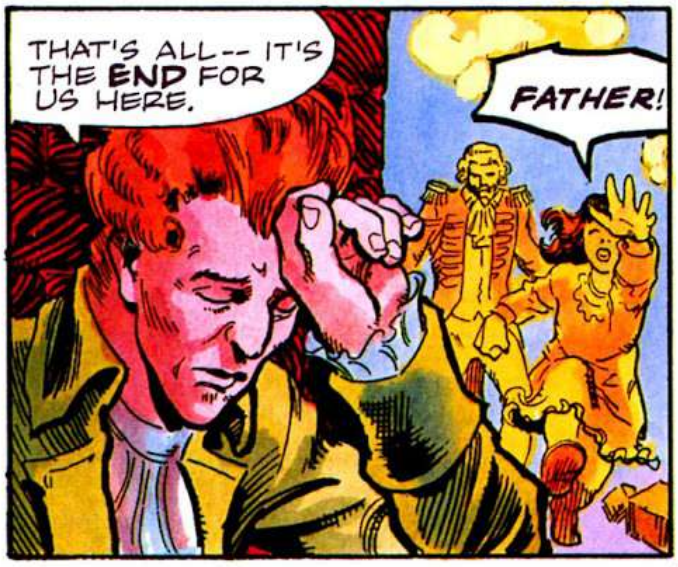
THAT'S ALL-- IT'S THE END FOR US HERE.
FATHER!

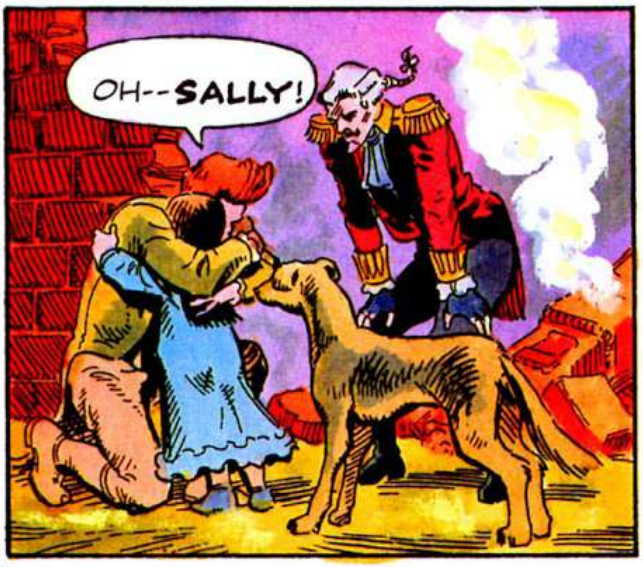
OH--SALLY!

THE BARON JUMPED ONTO A CANNON-BALL!
HE REALLY DID!

HE FLEW AWAY MILES INTO THE SKY--UP ABOVE THE ELEPHANTS AND SOLDIERS!

OH GOD!
WHY WON'T YOU STOP LYING?!
BUT-

I'M NOT LYING!
YES YOU ARE.

!

BUT YOU DID FLY!
YOU'RE LYING NOW!

Hurumph!
I NEVER LIE.

TWAK!

AWOUCH!
SALLY!
SNIFF

YOU SEE...
...I DIDN'T FLY MILES.

IT WAS MORE LIKE A MILE AND A HALF.
AND I DIDN'T PRECISELY FLY. I MERELY HELD ONTO A MORTAR SHELL IN THE 1ST INSTANCE, AND THEN A CANNONBALL ON THE WAY BACK.

YOU MANIAC! YOU'RE A MENACE!

ULP!
GRAWL!

I AM NOT THE MENACE! THE FACT IS THAT THE TURKS ARE ABOUT TO TAKE THE TOWN!

LADIES! PLEASE DON'T CRY! I PROMISE THAT AS LONG AS I LIVE AND BREATHE, YOU SHALL COME TO NO HARM!
SNIFF

YOU ALL SO REMIND ME OF CATHERINE THE GREAT, THE EMPRESS OF ALL THE RUSSIAS, WHOSE HAND IN MARRIAGE I ONCE HAD THE HONOR TO DECLINE.

THEY ALL REMIND YOU?

WHY NOT? SOME BITS HERE, SOME BITS THERE.

NOW, LADIES, I WILL SET FORTH IMMEDIATELY, AND FIND MY EXTRAORDINARY SERVANTS-- AND WITH THEIR HELP, LIFT THE SIEGE AND END THE WAR!
EH?
HOW?
LEAVE TOWN?

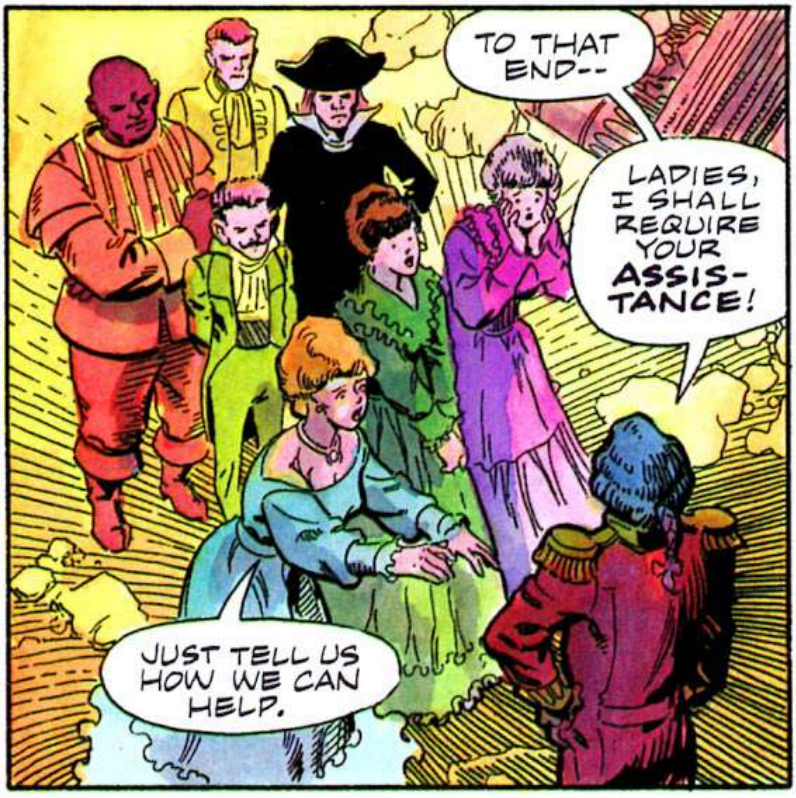
TO THAT END--
LADIES, I SHALL REQUIRE YOUR ASSIS-TANCE!
JUST TELL US HOW WE CAN HELP.

KINDLY BE SO GOOD ENOUGH AS TO REMOVE YOUR KNICKERS!

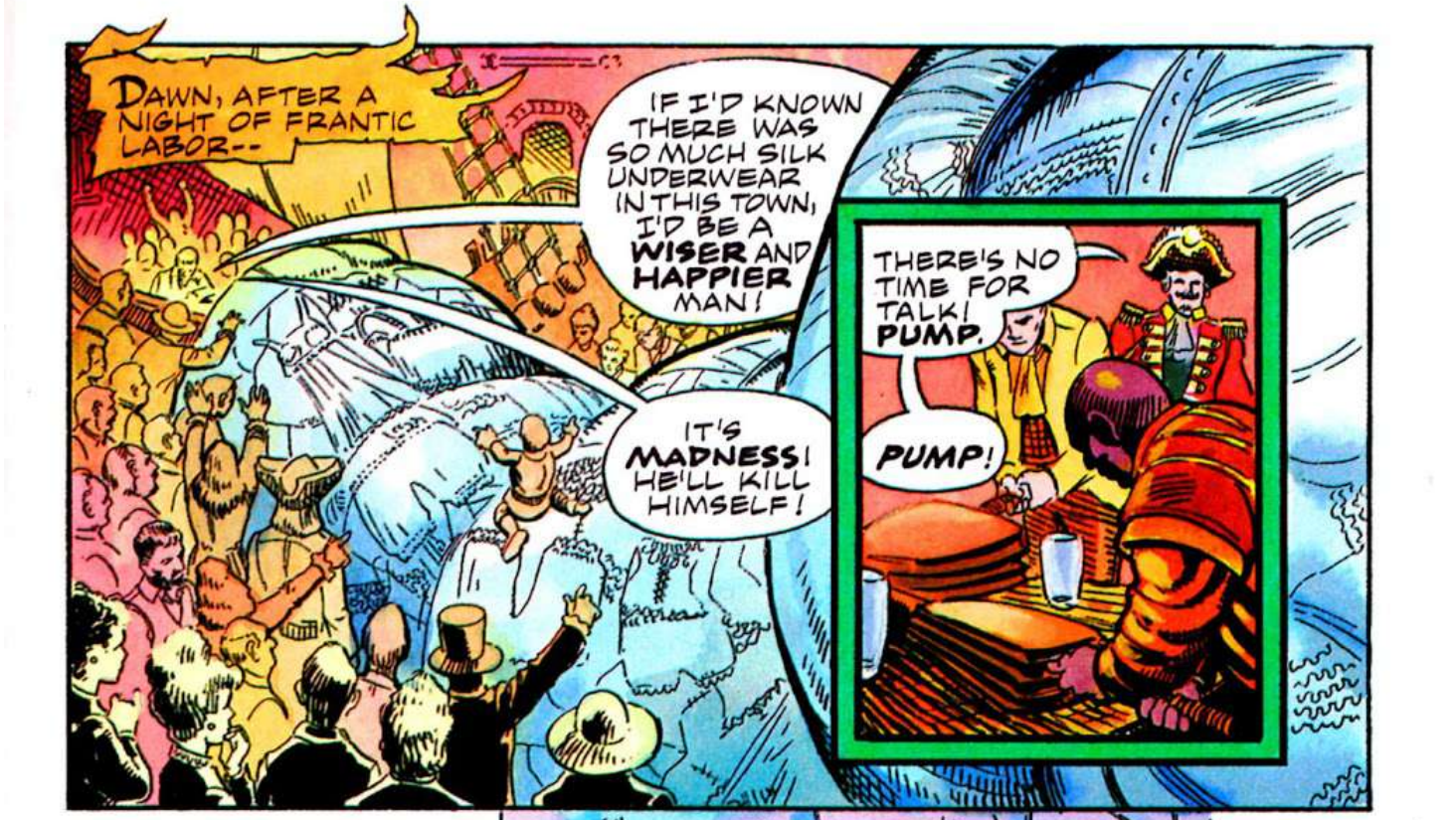
DAWN, AFTER A NIGHT OF FRANTIC LABOR--
IF I'D KNOWN THERE WAS SO MUCH SILK UNDERWEAR IN THIS TOWN, I'D BE A WISER AND HAPPIER MAN!
IT'S MADNESS! HE'LL KILL HIMSELF!
THERE'S NO TIME FOR TALK! PUMP.
PUMP!

SOON, ALL IS READY... AND THE BARON'S AMAZING BALLOON IS CARRIED INTO THE SKY, BUOYED BY THE HOPES OF ALL THE DESPARATE TOWNSPEOPLE.

THE WIND THAT BLOWS IS LACED WITH THE SMELL OF GUNSMOKE--
AND THE SHOUTS OF ANGRY MEN.
WUMP!
GRUNT! HEAVY!
THIS SHOULD KNOCK OUT THREE TURKS! WHA--
YAAAAAA!
SALLY!
IT'S TOO LATE TO TURN BACK! WHAT AM I TO DO WITH YOU?
I'M COMING WITH YOU!

A STORM! SALLY, I SHOULD NEVER HAVE LET YOU COME!
I'M HERE! NOW TELL ME WHERE WE'RE GOING!
TO THE MOON!
NO?!
I'VE DONE IT BEFORE!
BROOOM!
AND I'VE NEVER HAD A BIT OF TROUBLE.
ZAK!
YIIIII!
AHHH!
FWASH!
FROM SKY TO SEA, THE STORM RAGES ON FOR HOURS.
WOOOO!
FINALLY, THE WIND DIES TO A REASONABLE CLIP AND FILLS THEIR SMALL SAIL WITH HOPE.

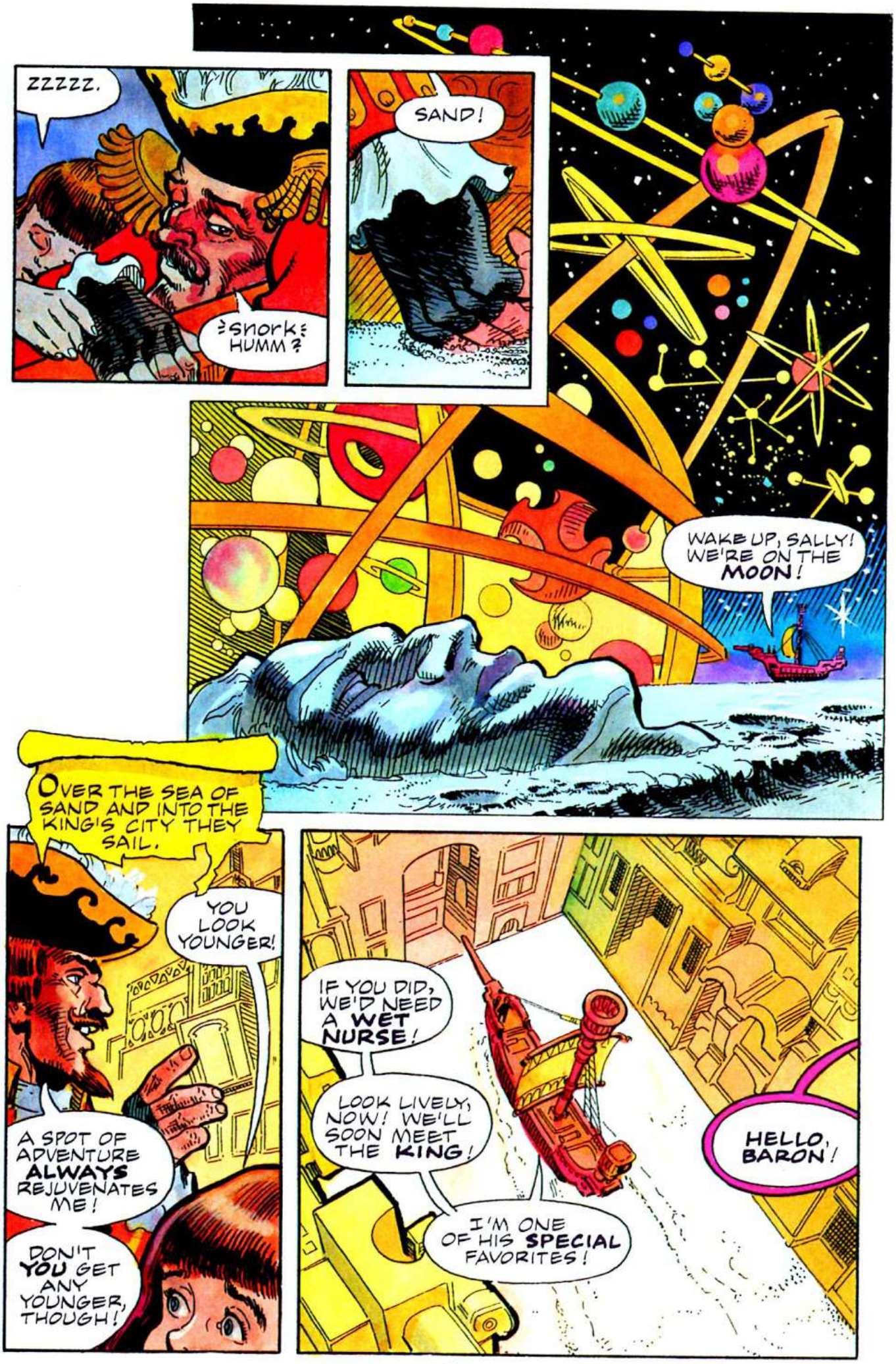
ZZZZZ.
:snork: HUMM?
SAND!
WAKE UP, SALLY! WE'RE ON THE MOON!
OVER THE SEA OF SAND AND INTO THE KING'S CITY THEY SAIL.
YOU LOOK YOUNGER!
A SPOT OF ADVENTURE ALWAYS REJUVENATES ME!
DON'T YOU GET ANY YOUNGER, THOUGH!
IF YOU DID, WE'D NEED A WET NURSE!
LOOK LIVELY, NOW! WE'LL SOON MEET THE KING!
I'M ONE OF HIS SPECIAL FAVORITES!
HELLO, BARON!

I'VE GOT YOU AT LAST!
WHAT A GREAT PLEASURE TO SEE YOU AGAIN!
MAY I INTRODUCE MY FRIEND, SALLY?

SALLY, THIS IS THE KING OF THE MOON.
WELL, HIS HEAD, AT ANY RATE!

MY COMPLETE TITLE IS: KING OF EVERY THING--
RAY DE'TUTTO.
BUT YOU CAN CALL ME RAY.

I HAVE BECOME ONE WITH THE COSMOS!
AH.

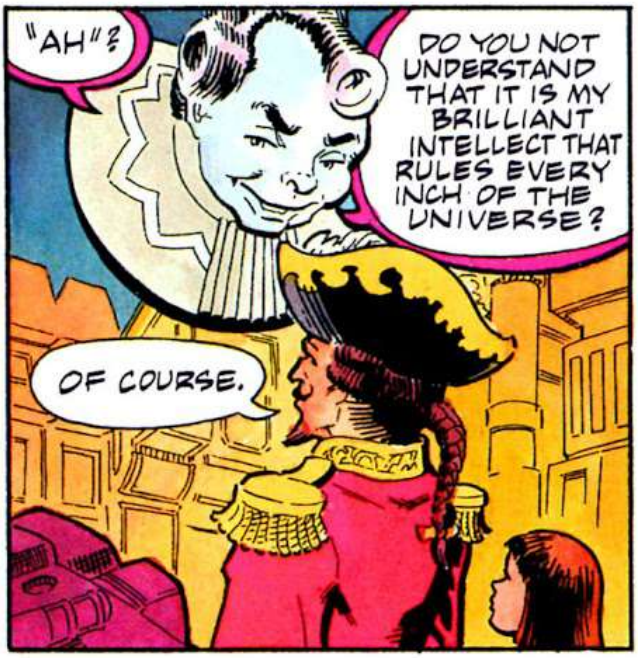
"AH"?
DO YOU NOT UNDERSTAND THAT IT IS MY BRILLIANT INTELLECT THAT RULES EVERY INCH OF THE UNIVERSE?
OF COURSE.

PSSSTE YOUR FRIEND IS A LOONY!

SO IT WOULD SEEM.

IN FACT, BARON, WITHOUT ME YOU WOULD NOT EXIST!
WELL... SO, NOW I AM PART OF YOUR ADVENTURES.
WE SHALL SEE ABOUT THAT!
HA HA HA HA
ZAPZZZ
I THINK-- THEREFORE YOU IS!
YOU'VE FALLEN PREY TO DELUSIONS OF GRANDEUR, MY LIEGE. WITHOUT MY ADVENTURES, YOU WOULDN'T BE HERE!
NOW, BARON-- WHO CREATED WHO?
STOP IT! OH, I'M TIRED!

ICK! IT'S MY REVOLTING BODY-- LUSTING AFTER THE QUEEN!
I'M EXHAUSTED!
PLEASE!

OH! YOU STINKING, HORRIBLE MAN!
LEAVE ME ALONE!

THIS IS SO EMBARRASSING. DON'T LOOK! MAYBE HE'LL GO AWAY.

IT'S HARD TO BELIEVE MY BODY AND I WERE EVER ATTACHED. WE'RE SO TOTALLY INCOMPATIBLE!

YOU KNOW-- SOMETIMES HE STICKS HIS NASTY FINGERS IN MY NOSE AND MAKES ME LOOK AT WHAT HE FINDS!
BLEH!

OH NO! NO!

LET ME GO!

NUUGH!

AH HA HA!
I'M BACK!

I GOT LIPS AGAIN! AND I'M GONNA USE 'EM, BABE!
OH NO!
YOU MUST EAT FIRST!
SPLUWCH
OH YEAH! BEST BE FED BEFORE WE BED!
YES, DARLING.
OOPS! HEAD, YOU NOT GOING NOWHERE!
OOOOOH! BARON... HUMMM.
HELLO, YOUR MOST WONDROUS MAJESTY!
HEY!
I KNOW YOU! YOU THE LITTLE GUY WHO TRIED TO MAKE OFF WITH MY QUEEN THE LAST TIME YOU WERE HERE!

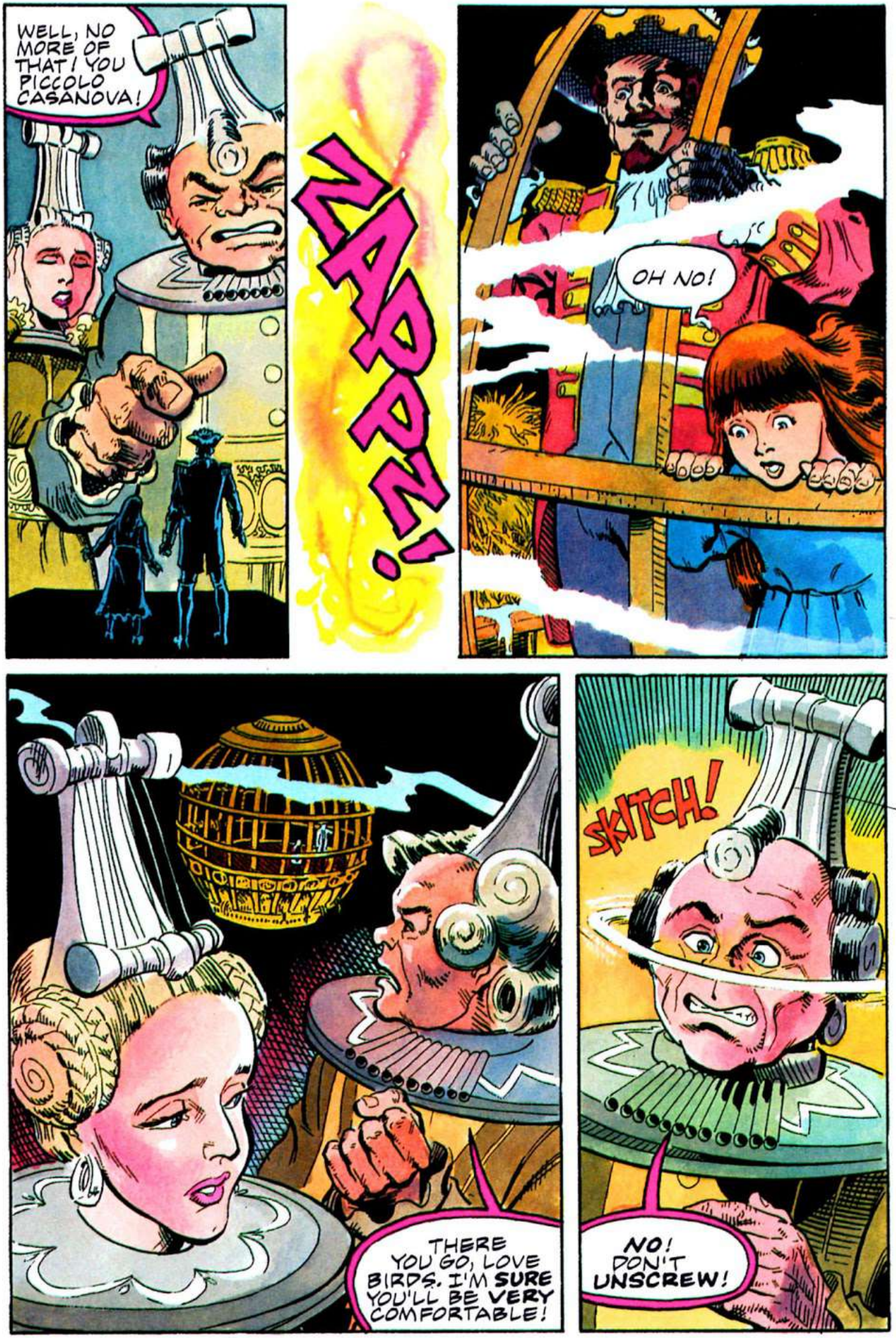
WELL, NO MORE OF THAT! YOU PICCOLO CASANOVA!
ZAPPZ!
OH NO!
THERE YOU GO, LOVE BIRDS. I'M SURE YOU'LL BE VERY COMFORTABLE!
SKITCH!
NO! DON'T UNSCREW!

AH! I AM FREE AGAIN!
AH!
FREE TO CONCENTRATE ON HIGHER THINGS!
BARIIPTH!
MY BODY!
WHY DON'T YOU GO BACK AND AMUSE YOURSELF IN THE SLIME!
SWISH!
AH NO!
LET ME GO! I'VE GOT TIDES TO REGULATE! COMETS TO DIRECT!
I DON'T WANT ANY-MORE BODILY FUNCTIONS!
UH-OH!
FAREWELL, BARON...

HURUMPH!
SO, YOU'RE "ONE OF THE KING'S FAVORITES"!?
AH, YES...
...WELL, NO NEED TO WORRY. THIS CAGE ISN'T REAL.
JUST A PART OF THE KING'S LUNACY.
SEEMS SOLID ENOUGH TO ME!
I SEE WE'RE IN A NOT-VERY-HELPFUL FRAME OF MIND.
TWIK!
ALRIGHT! HOW ARE WE SUPPOSED TO SAVE THE TOWN WHILE WE'RE LOCKED UP IN HERE?
"THE TOWN IS FINE! THE PRESENT ASSAULT IS OVER."
OW!

EEEEEK!
WHA-- SALLY!

COME OUT, YOU--
YOU SEEM A BIT UNFRIENDLY!
OF COURSE I'M UNFRIENDLY! YOU WOULD BE, TOO. TRY HAVING YOUR HAND TROD UPON!

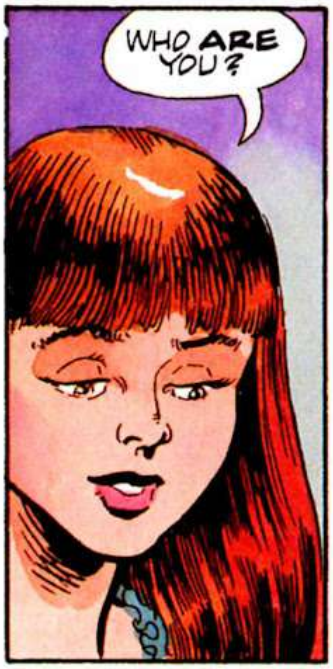
WHO ARE YOU?

UMMM-- I'VE BEEN HERE TOO LONG TO REMEMBER!

WE'LL BE LIKE THAT IF WE DON'T GET OUT OF HERE!
HUMMM--

WHY ARE YOU HERE?
I'M A VERY WICKED CRIMINAL!

I MUST BE! LOOK AT THESE SHACKLES!
BERTHOLD!

IT'S ME! THE BARON!
GET OFF ME!

BERTHOLD! REMEMBER? YOU'RE MY OLD SERVANT, THE FASTEST MAN ALIVE! THE SHACKLES ARE TO KEEP YOU FROM TEARING OFF ALL OVER THE PLACE!
YOU'RE CRACKERS!

NO. I'M BARON MUNCHAUSEN!
SOUNDS NASTY!
IS IT CONTAGIOUS?

SIGH THIS IS JUST WASTING TIME!
OH AH OH!

AH! OH!
DARLING BARON!!
I'VE COME TO FREE YOU.
YOU'RE COMING WITH US, BERTHOLD!
I AM NOT!
NOT AFRAID, ARE YOU?
YES! I AM! THAT'S EXACTLY RIGHT!

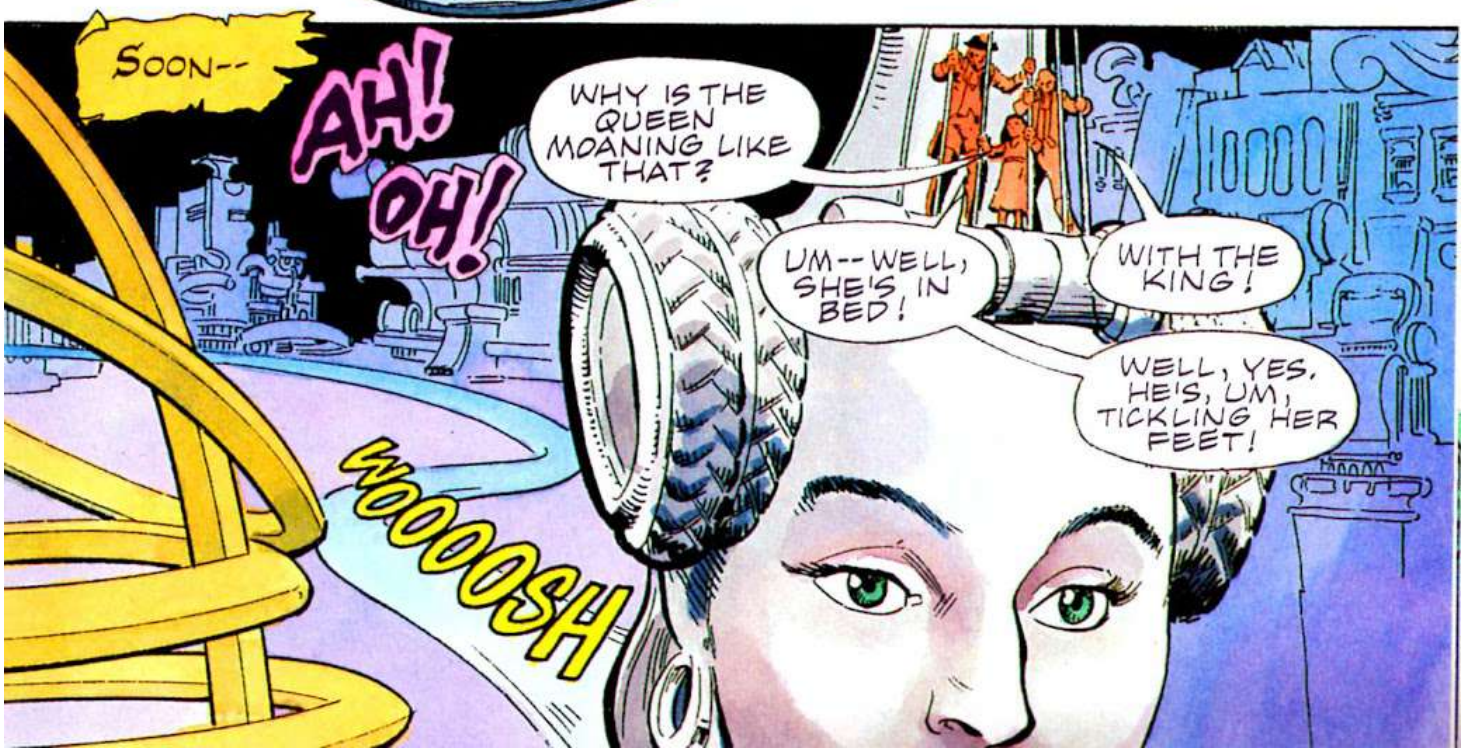
SOON--
AH! OH!
WHY IS THE QUEEN MOANING LIKE THAT?
UM--WELL, SHE'S IN BED!
WITH THE KING!
WELL, YES. HE'S, UM, TICKLING HER FEET!
WOOOSH

OH, MY DARLING! YOUR HEAD! DID I KNOCK IT OFF?
NO!
I KNOW WHERE YOU ARE! YOU ARE WITH THAT LITTLE MAN!
AND YOU SAID SIZE MADE NO DIFFERENCE!
I MUST GET BACK BEFORE THE KING MISSES ME!
PLEASE HAVE THIS ROSE AS A TOKEN OF MY AFFECTION!
THEN YOU MUST HAVE A LOCK OF MY HAIR!
AS THE QUEEN'S HEAD SOARS AWAY--
SHE OFFERED YOU A LOCK OF HAIR...
I DON'T THINK SHE WANTED YOU TO TAKE THE WHOLE CARPET, COCKY!
SYBIL!
SCREECH!!
COME TO ME, MY PET!

FASTER!
BERT-HOLD CAN HARDLY MOVE!
THEN TAKE HIS WEIGHTS OFF SO HE CAN RUN!
I DID ALREADY!
WHAT?!!
HE'S OLD, HE CAN'T RUN ANYMORE!
AAARGH!
I'LL GET YOU NOW, YOU TINY CUCKOLD!
I SEE YOU!
THE KING IS GOING TO CATCH US!
COME ON, BERTHOLD!

AH, SYBIL! WE'RE GOING TO HAVE A BARON BUFFET!
WE'LL CUT HIM INTO LITTLE PETIT THREES!

NOWHERE TO RUN!
NOWHERE TO HIDE!

I GOT YOU NOW!

:gulp:

YOU'LL HAVE TO SCAMPER ON THOSE LITTLE LEGS!

SAY HELLO TO MY SHARPEST ASPARAGUS SPEAR, BARON!
uh-uh... gasp
SSSHUMPH!
AH! HA! HA!
BERTHOLD!
LOOK OUT!
ALRIGHT, SYBIL! YOU TAKE THE BARON, AND YOU TAKE THE BALD ONE, AND FOR YOU, MY SWEET-- THE LITTLE GIP.
BECAUSE YOU'RE MY FAVORITE.

SALLY! YOU GO THAT WAY!
I'LL GO THIS WAY!
TEAMWORK, GIRLS!
STAY
TOGETHER
NOW!
DON'T SPLIT UP!
SCRINCH-TOOM!
NO! WE CAN'T BUILD ANOTHER ONE OF YOU!
YAAAAAAA!
MAYDAY!
IT'S A ONE HEAD LANDING!
WA-KOOM!

GOOD WORK, SALLY!
I'M FREE!

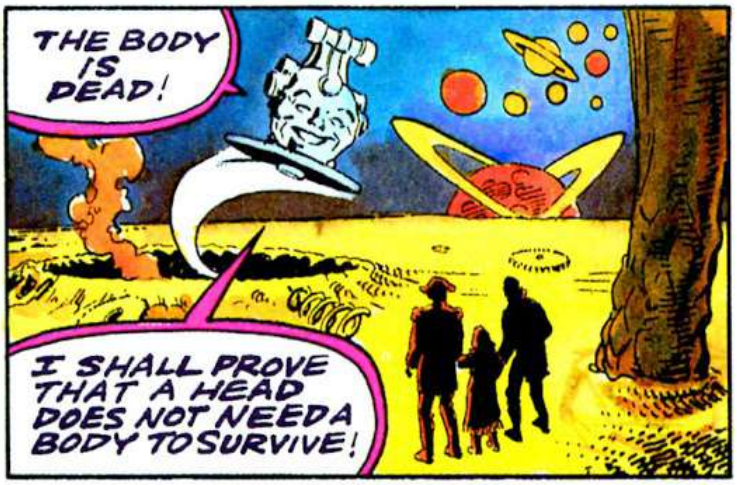
THE BODY IS DEAD!
I SHALL PROVE THAT A HEAD DOES NOT NEED A BODY TO SURVIVE!

UH! OH NO! I'VE GOT A NOSE ITCH!

AH-CHOO!

WHOMM
THERE HE GOES!

BARON? HEY! IT'S ME! BERTHOLD!
GET OFF ME!
OH.
WE'VE BEEN THROUGH ALL THAT!

HANG ON -- I REMEMBER NOW! YOU WENT OFF AND LEFT ME HERE FOR TWENTY YEARS!
ABANDONED ME TO ROT IN THAT CAGE! NOW YOU EXPECT ME TO FOLLOW YOU TO THE ENDS OF THE EARTH?

YES.

OH.
ALRIGHT.

BERTHOLD?
YES?
DO YOU KNOW WHERE THE REST OF THE GANG ARE?

BUT THEY MIGHT-- NEXT ISSUE!

FEEL THE STING.

COMING SOON...

NOW comics

THE GREEN HORNET ®/© 1966 THE GREEN HORNET, INC. ALL RIGHTS RESERVED.

THE ALL-NEW RACER-X
By Chuck Dixon, Todd Fox and Enrique Villagran
Full Color Monthly Action!

COMING SOON...

NOW comics

SPEED RACER and all other characters in association with the animation is a trademark and copyrighted 1985 COLOR SYSTEMS TECHNOLOGY, INC. and copyrighted 1985 TATSUNOKO PRODUCTIONS LTD. All Rights Reserved.

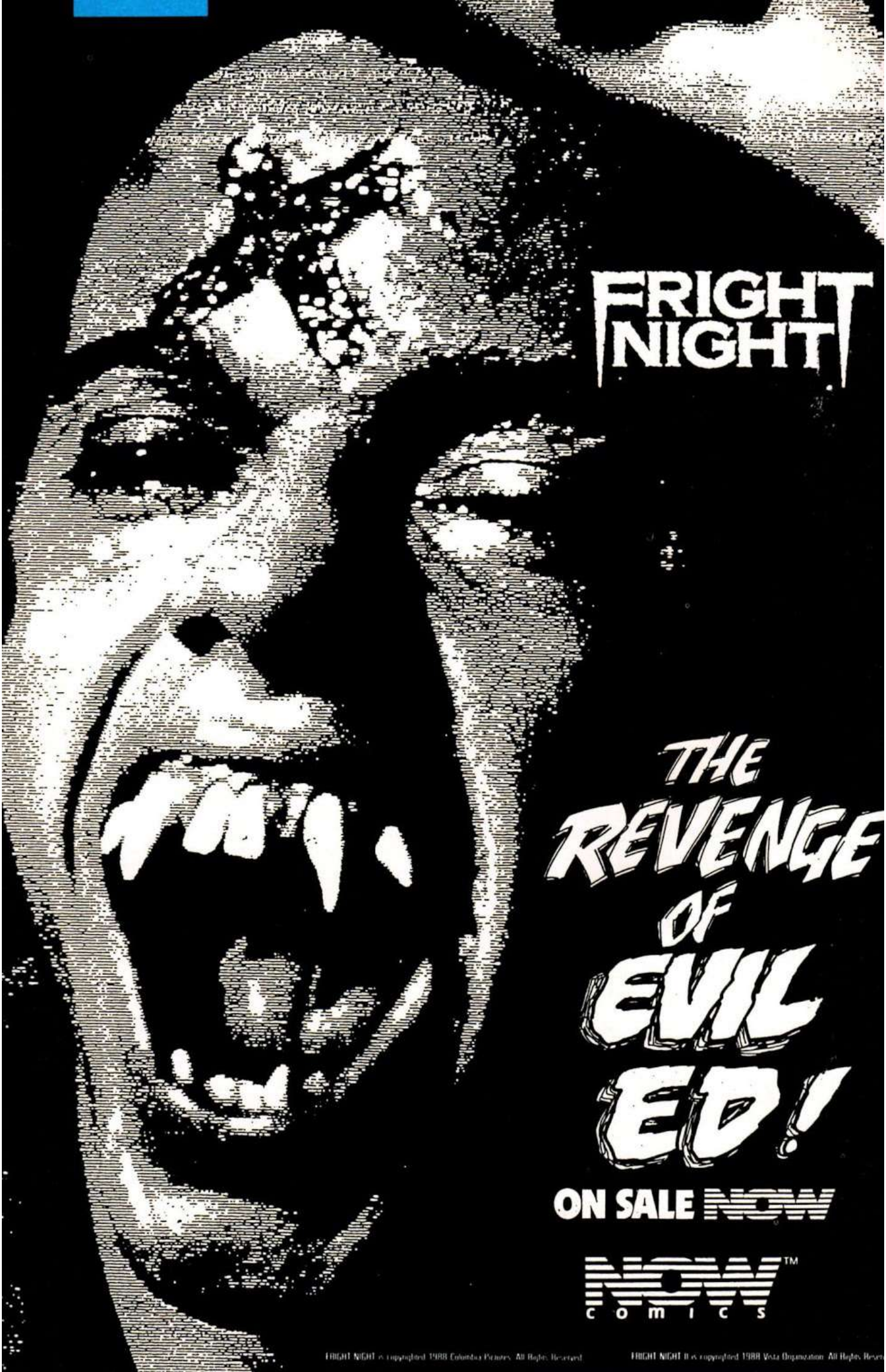
FRIGHT NIGHT
THE REVENGE OF EVIL ED!
ON SALE NOW
NOW™ comics
FRIGHT NIGHT is copyrighted 1988 Columbia Pictures. All Rights Reserved
FRIGHT NIGHT II is copyrighted 1988 Vista Organization. All Rights Reserv

ON SALE *NOW!*

RACER-X 11
BY STEVE SULLIVAN, PAUL GUININ, JIM BROZMAN, BRIAN THOMAS.
The final conflict between Racer-X and Lo Kung. The last issue of Racer-X Volume one. Pencils by fill-in artist Paul Guinin!

THE ADVENTURES OF BARON MUNCHAUSEN 2
PRODUCED BY INSIGHT STUDIOS.
FOUR PART MINI-SERIES!
Part two of Terry Gilliam's major motion picture! The baron goes to the moon!

SPEED RACER 23
BY LAMAR WALDRON, NORM DWYER, JIM BROZMAN, AND MICHELE MACH.
Check out this exciting new creative team!!

THE REAL GHOSTBUSTERS 12
BY JAMES VAN HISE, HOWARD BENDER, BRIAN THOMAS, AND SUZANNE DECHNIK.
Fill-in artist, Howard Bender, brings the Ghostbusters to life!

TERMINATOR 11
BY RON FORTIER, THOMAS TENNEY, RICH RANKIN, SUZANNE DECHNIK.
Konrad and Tim visit a baby making factory run by nuns beneath an amusement park?

RALPH SNART 11
BY MARC HANSEN
Ralph takes revenge on beer muggers after learning Kung-Fu.

FRIGHT NIGHT 10
BY TONY CAPUTO, NEIL VOKES, DAVID MOWRY, AND K. LLEWELLYN.
See Peter Vincent in one of his 1960's masterpieces! While aliens land on earth.

RUST 6
BY KATHERINE LLEWELLYN AND JEFF LAUBENSTEIN.
Our favorite drug addicts take revenge on Scott by disfiguring Slurpa. A guest appearance by the Champ!.

SLIMER 4
BY HILARIE STATON, GARY FIELDS, DAVE SCHWARTZ, PATRICK OWSLEY.
More draw Slimer winners, stories and activities!

NOW NEWSFLASH!!

This month's HOT PICKS are hotter than ever, folks. You may be thinking, "Hey, they say that every month". Well, that may be, but I can assure you that it is especially true this month. So, read on and I'll give you the run down.

Pencilled by fill-in artist, Paul Guinin, this month's issue of RACER-X is the last in the first volume. Issue #11 is cover to cover action. It's the final conflict between Pak, Lo kung, and Racer-X! It's the end of Azimuth Headquarters! It's the end of Rex and Stacy! And! It's the money shot! Issue #11 also has a mind blowing cover by Konrad Fahmer. Check it out!

Speed Racer #23 starts off a new look this month with Norm Dwyer's debut Speed issue, as he assumes the contracted position as the new regular artist. Consistency has been achieved and the classic Speed Racer has returned! His racing partner and navigator is our own Jim Brozman on inks. What a team.

The Real Ghostbusters has a fill-in artist this month, as well. Issue #12 is being pencilled by the one and only, Howard Bender, who will also be penciling issue #14 for your viewing pleasure. "Hey," you may say again "Why so many fill-ins on The Real Ghostbusters?" Because, my ghost fiends, John Tobias is currently working on the GHOSTBUSTERS II movie adaptation. More info. on that below.

Also this month, The Adventures of Baron Munchausen #2, the second installment of the four part mini-series movie adaptation, follows the Baron's adventures to an even further extreme, THE MOON! There he and Sally meet Ray D. Tutto, the King of Everything, who, incidentally, was played by Robin Williams in the film.

Remember Rust? After a slight delay in production he's back! And he's pouring it on stronger than ever this month. Not only does he wind up in a fisticuff with a world famous boxer, on TV no less, but he misses the boat when our favorite drug addicts get their revenge on Scott by taking it out on Slurpa. It's gore, gore, gore.

Ralph Snart looking for a little revenge, and, after being rejected by the Comics Code, three times!!, and finally meeting approval, Ralph takes up Kung Fu and lands a few chops. And it's all for a six pack!

And, in issue 11 of the Terminator, we go deep inside and meet Skynet personally!

COMING AND UP!

VOL. 2 ISSUE #1, the first issue of RACER-X's new creative team! Chuck Dixon, writer; Todd Fox, roughs; Enrique Villagran, finishes, and paints by new staff colorist, Tom Gianni. All new stories all new art. The total revamp!

COMING IN JUNE! GHOSTBUSTERS II! The seguel adaptation. We're doing it in mini-series form, three issues with cover to cover ghostbusting! But don't confuse this with NOW's regular monthlies, THE REAL GHOSTBUSTERS, or SLIMER AND THE REAL GHOSTBUSTERS, because both of these monthly titles will continue during the film adaptation mini-series. Pencilled by John Tobias, adapted by James Van Hise, inked by John Stangland, and colored by Suzanne Dechnik.

And, the biggest thing to hit the comics scene, ever, Now, introducing its new monthly title, just in time for your favorite Comic Con., THE GREEN HORNET!!! is coming this summer. Feel the sting!

On the extras side, Speed Classics Vol. 2. Original Manga! Mach Go Go Go! Look for it, NOW!

Also, out everywhere, is the FRIGHT NIGHT II GRAPHIC NOVEL. Forty six pages, of perfect bound horror. Pencilled by Lenon Delsol.

Finally, the last entry in our coming and up section, is THE TERMINATOR #12. It's double sized, with double the action. And it's the return of John Connor!

THE ADVENTURES OF BARON MUNCHAUSEN - The Four-Part Mini-Series, Vol. 1, No. 2, AUG 1989. Published monthly by NOW COMICS (A division of Captuo Publishing, Inc.) 332 South Michigan Avenue, Suite 1750, Chicago, IL, 60604. THE ADVENTURES OF BARON MUNCHAUSEN is copyrighted 1989 Columbia Pictures, Ind, Inc. All rights reserved. All other contents unless otherwise indicated is copyright 1989 NOW COMICS. Any similarity to any persons living or dead and/or institutions is purely coincidental. Printed in the USA.

DON'T WORRY, CBIC!™

COMIC * BACK * ISSUE * COMPANY

ASTRO BOY
#1.....SOLD OUT
#2.....$2.00
#3-5.....$1.75
#6(rare).....$2.25
#7-17.....$2.00

DAI KAMIKAZE!
(Giant Robot!)
#1 (reprint- first appearance of SPEED RACER!).....$3.00
#2,3.....SOLD OUT!
#4-12.....$1.75

FRIGHT NIGHT!
(movie tie-in!)
#1(rare).....$3.00
#2.....$2.50
#3 (All-New).....$2.75
#4-.....$2.00

THE REAL GHOSTBUSTERS!
(Hot!!)
#1,(Rare & Hot!)...$3.50
#2.....$2.00
#3,(Rare!).....$3.00
#4-8.....$2.00
#9-.....$1.75

RACER-X
(SPEED RACER's oldest brother!)
PREMIERE ($3.50)...$15.00
#1,(Also very rare).....$3.00
#2, (1st app. new team)...$2.00
#3-.....$1.75

RUST
VOLUME ONE
#2,3.....$2.00
#5-11.....$1.75
#13.....$2.00

VOLUME TWO
(HOT!)
#1,(rare).....$2.75
#2-4.....$2.00
#5-.....$1.75

SPEED RACER
(Hot series!)
#1,(reprint).....$3.00
#2,(rare).....$4.00
#3-7.....$2.00
#8,9 (GRX!).....$3.00
#10.....$2.00
#12-.....$1.75

SPOTLIGHT ON NOW comics®

SPEED RACER SPECIAL #1
#1,(reprint).....$2.00

SPEED RACER CLASSICS
VOLUME ONE
(First Printing)
$4.75

SYPHONS
(super-team)
#1,.....$1.00
#2-8.....$.75

RALPH SNART ADVENTURES
(BLACK-AND-WHITE)
(Volume Two)
#1,.....$3.00
#2-7.....$2.00
#8,9,(color).....$3.00

(VOLUME THREE)
(COLOR VERSION)
#1.....$3.00
#2-9.....$2.00

THE TERMINATOR!
(Very Hot Series!)
#1,(Very rare).....$4.00
#2,3.....$3.00
#4-.....$2.00

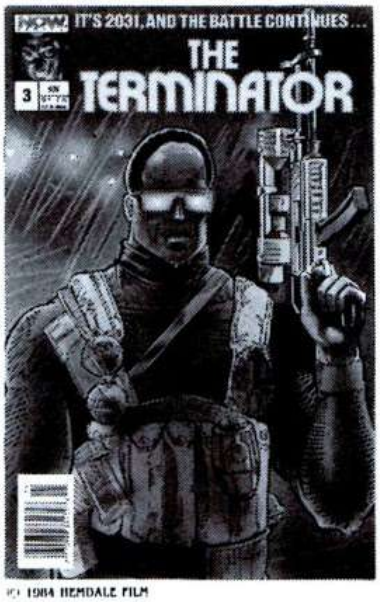

© 1984 HEMDALE FILM

VECTOR
(COLOR COMPUTER GRAPHICS)
#1,(1st NOW color comic)...$3.00
#2-4.....$2.00

COLLECTOR'S SPECIAL

FANGRAPHIX!
(Before NOW there was FAN-GRAPHIX!)

#3,(First App. of RALPH SNART!, RARE, 3,000 print-run!)...$30.00
#4,(RALPH SNART cover, RARE! 2,500 print-run!)...$35.00
(LIMITED QUANTITIES!

POSTAGE:

All orders of one or two books must include $2.00 for First Class Postage and/or UPS delivery. For Three to Five books, add $3.00. For over five books add $5.00.
SHIPPING IS FREE for orders over $50.00!

HOW TO ORDER FROM YOUR FRIENDS AT: CBIC!

1) Print or type on a piece of paper your want list. Please add a second list of possible second choices, in case we are sold out of a particular item. MINIMUM ORDER is $5.00. These prices are good through July 1989.
2) Make your check or money order for the total amount payable to CBIC. All funds Must be in U.S. Currency.
3) Make sure to double check your name, address, zip code and math!
4) Send your order to: CBIC, P.O. Box 5976, Chicago, Il., 60680-5976
Please allow four to six weeks for delivery.

CAN YOU SURVIVE BATTLING THE BIG BOSS?

Can you face the Double Dragon challenge? The City slum finds you, and your ally Billy, scoring 100 points each time you punch or kick your way through 10 street gang members for a victory. Mission 2, The Industrial Area, allows you to jump to avoid the dynamite thrower but it now takes you 20 hits instead of 10 to defeat your opponent. The danger of Mission 3, The Forest, increases as your enemies not only become smarter, but the scrolling screen advances the savage foes faster and more often. You get aid by jump kicking and picking up any weapon your enemy drops. Mission 4, The Hideout, pits you against Jimmy Lee, The Big Boss. Escape his thugs, and the viscious double bat by moving backwards, swaying back or jumping. Maximum score retained lets you beat your best score but remember! You will be knocked out if your power bar reaches zero as it is dimished every time you are hit so beware! You only have three lives to complete all four missions and save Marion to win!

DOUBLE DRAGON

TIGER LCD VIDEO GAMES

VIDEO EXCITEMENT IN THE PALM OF YOUR HAND

TIGER ELECTRONICS INC.

© 1989 Tradewest Inc. Licensed from American Technos © 1989 Tiger Electronics Inc.

980 Woodlands Parkway, Vernon Hills, Illinois 60061